NLB 569

Melodie: Johanna Wagenaar

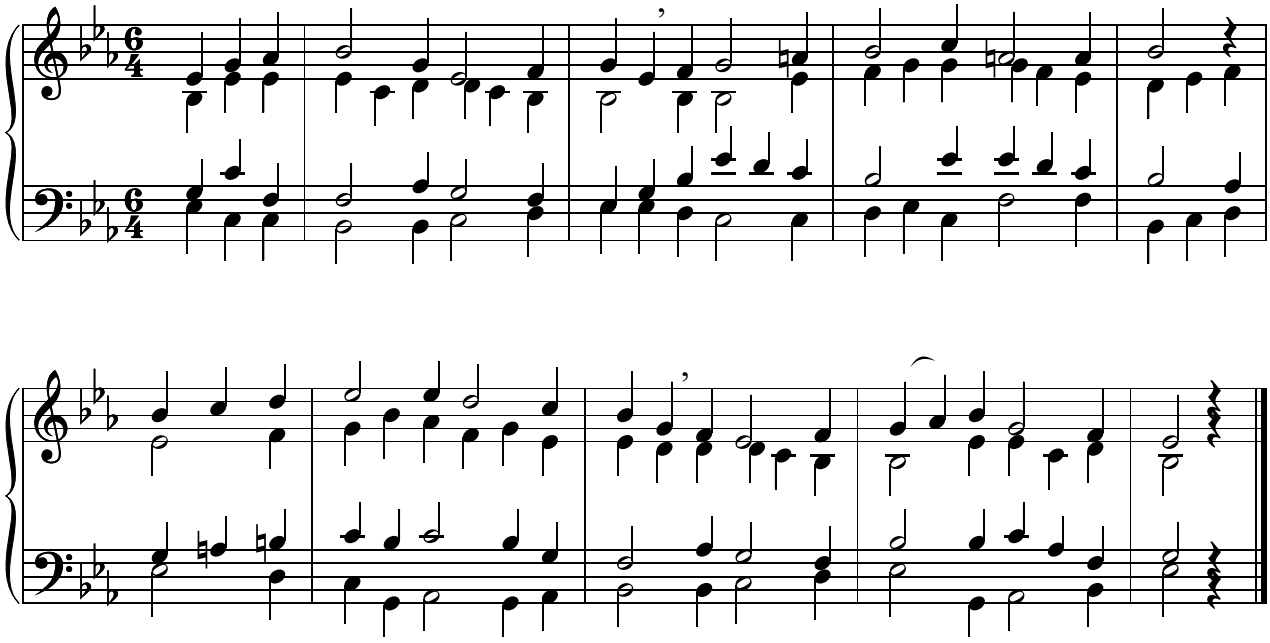

www.liedboekzettingen.nl

Zetting: Henk Lemckert